What's the best way to use a slacks size chart?

Free Printable Preview | 39+ High-Resolution Sheets Available

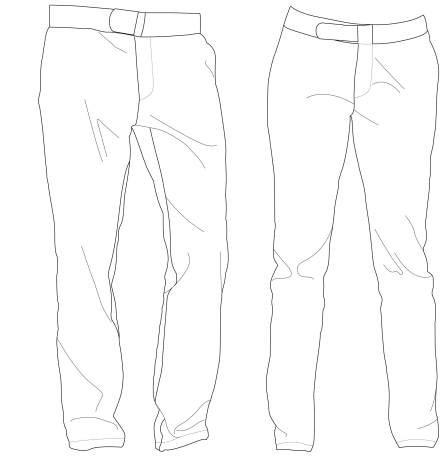

***When in doubt, choose a larger size as European cuts tend to run slightly smaller.*

Pants

Men's	T38	T40	T42	T44	T46	T48	T50	T52
US Size (in.)	28-30	30-32	32-34	34-36	36-38	38-40	40-42	42-44
French Size	71-76	76-81	81-86	86-91	91-96	96-101	101-106	106-111

Women's	T34	T36	T38	T40	T42	T44	T46	T48
US Size (in.)	23½-25	25¼-26½	36¾-28	28¼-29½	29¾-31	31½-32½	33-34¼	34½-35½
French Size	60-63	64-67	68-71	72-75	76-79	80-83	84-87	88-91

Printing & Usage Overview

A slacks size chart is your handy tool for ensuring a perfect fit every time. This guide will walk you through the ins and outs, offering a simple approach to understanding those charts and ensuring you get the right size. You'll find these charts are a great reference, offering waist size charts, pant guides, and even international size standards. While the values may vary slightly depending on the brand and region, they provide a reliable starting point for your measurements. Understanding Slack's Size Chart A waist size chart is a handy tool to help you find your perfect fit when shopping for slacks. It's a reference guide that translates your body measurements into the right size label, making it easier to choose the correct pair of pants. Comparing Size Chart Standards Size charts can vary depending on the brand and region. For example, a pant size guide from a US brand might use different

Get All 39+ High-Resolution Printable Sheets (Free):

https://sandbox.independent.com/slacks-size-chart

Personal & classroom use only. Set printer scale to Actual Size for best clarity.