Understand T Chart Accounting Easily

Free Printable Preview | 39+ High-Resolution Sheets Available

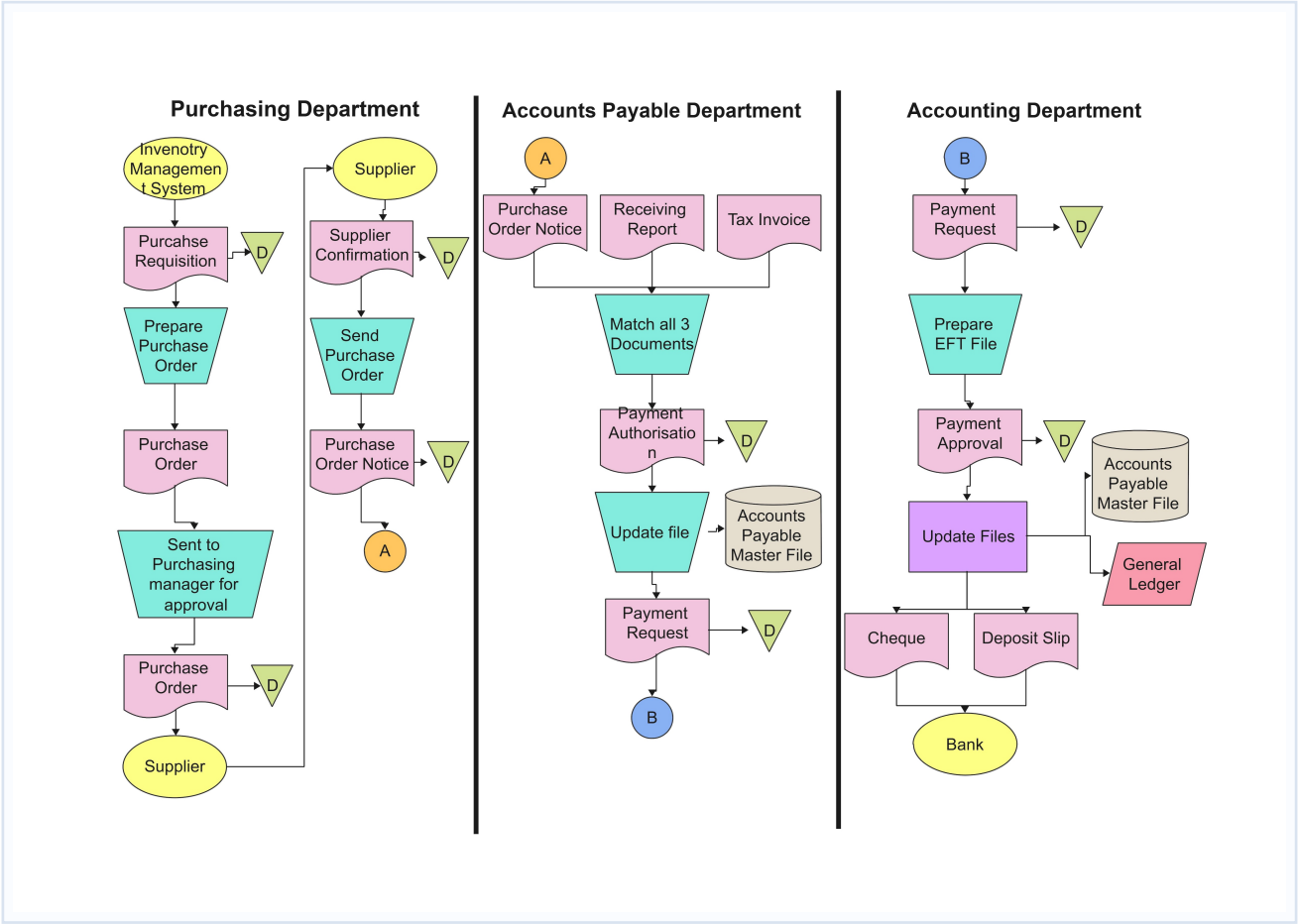

Printing & Usage Overview

"T chart accounting" is a simple yet powerful tool for keeping your finances organized and clear. This guide will show you how to master the art of using these charts, offering a quick and efficient way to manage your accounts. The beauty of t chart accounting lies in its ability to simplify complex financial data. It's a visual representation, often in the shape of a 'T', that helps you keep track of debits and credits, ensuring your books balance. While the format may vary slightly, the core concept remains the same, making it a versatile and reliable accounting method. What is a T Chart in Accounting? A T-account is a simple yet powerful tool used in accounting to visualize and record financial transactions. It's a basic structure that helps accountants and bookkeepers keep track of debits and credits, ensuring a balanced ledger. Understanding the Structure and Key Details The T chart gets its name

Get All 39+ High-Resolution Printable Sheets (Free):

https://sandbox.independent.com/t-chart-accounting

Personal & classroom use only. Set printer scale to Actual Size for best clarity.